Cello

Hodgson Bowing Curves

Hodgson

Forward Curves

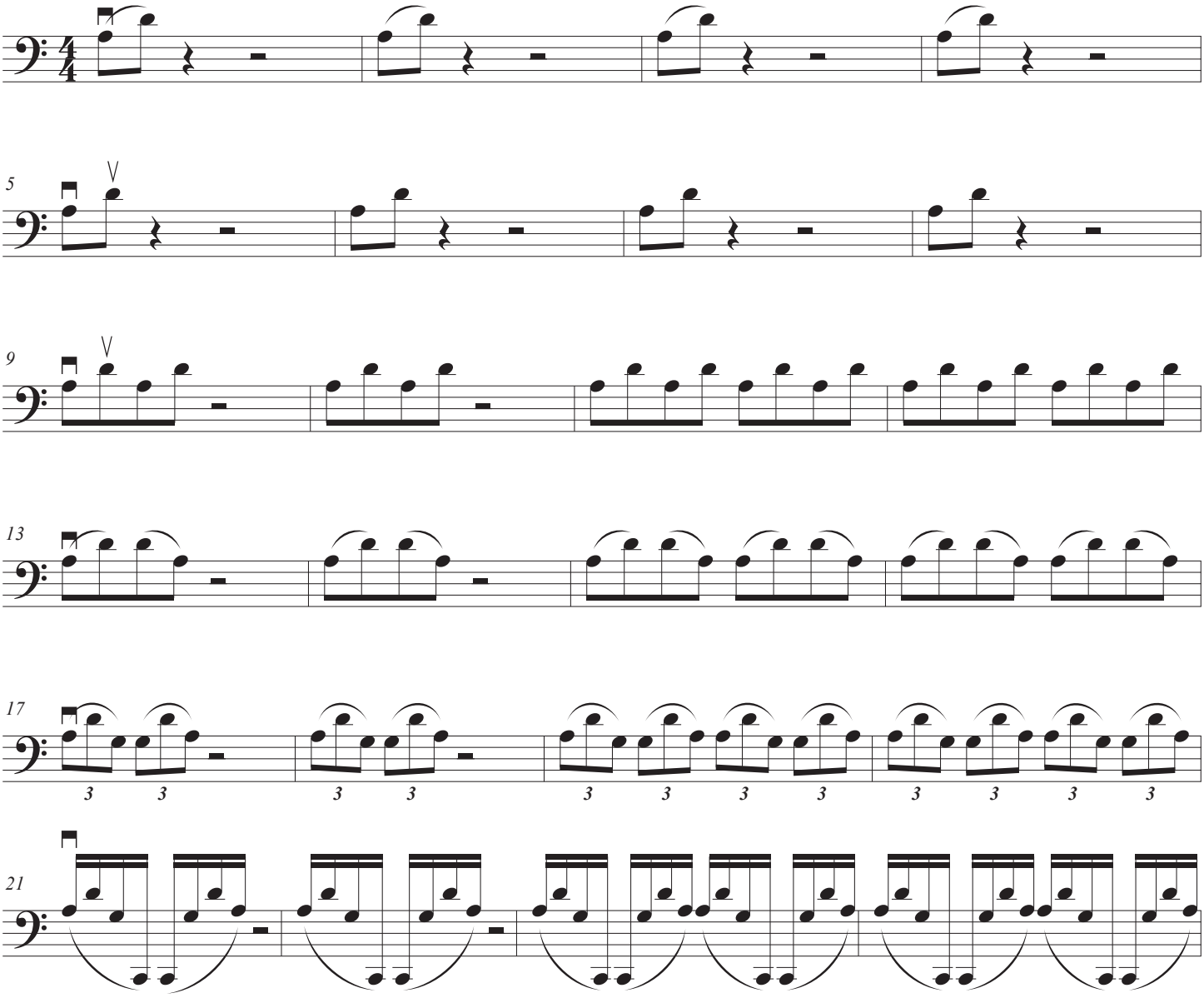

©2019

-Keep bow hair flat across all strings
-Make sure you are using your best bow grip
-Try and round each shape as much as possible. Everything about your technique should be rounded
-Do these at Quarter = 60 or lower
- Try doing these in the air without your bow or instrument to better understand each motion

Hodgson Bowing Curves

Backward Curves

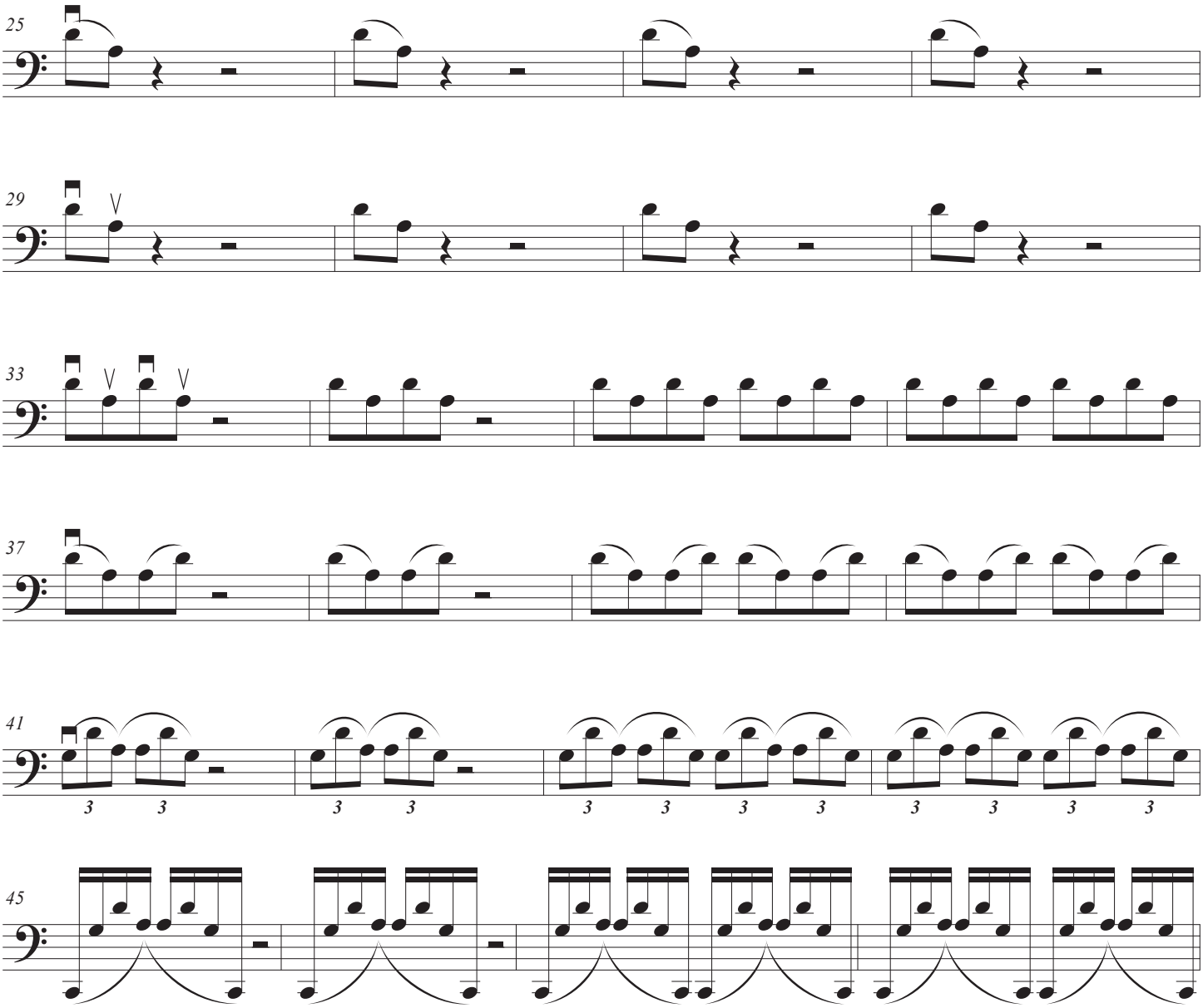
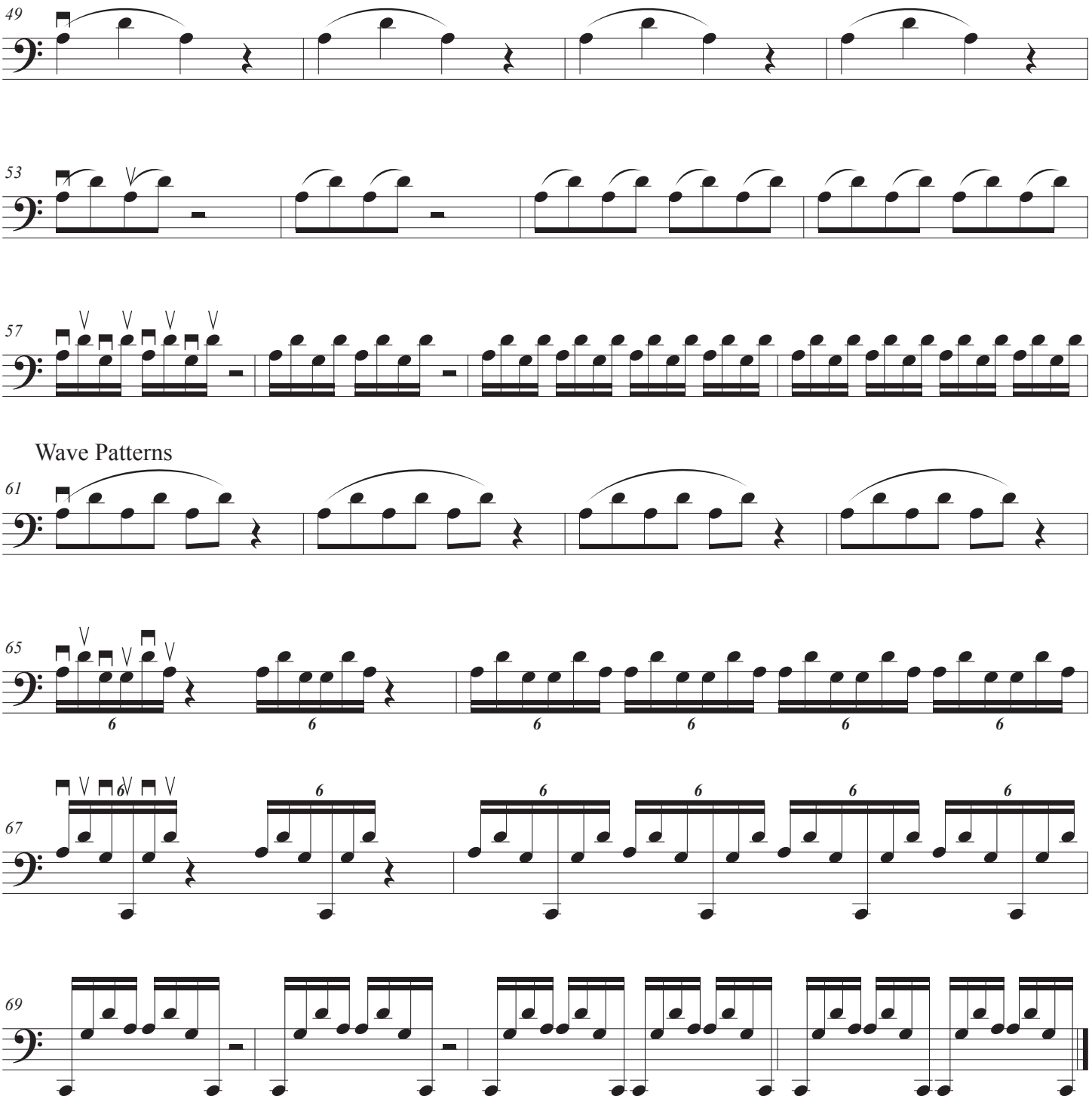
Figure Eight Patterns